



DETERMINATION OF APPLICATION

TOWN AND COUNTRY PLANNING ACT 1990

Town and Country Planning (Development Management Procedure) (England) Order 2010

George Tutte and Associates
21-22 Carlton Place
Southampton
SO15 SDY

In pursuance of its powers under the above Act and Regulations, Southampton City Council, as the Local Planning Authority, hereby gives notice that the application described below has been determined. The decision is:

FULL APPLICATION - CONDITIONAL APPROVAL

Proposal: **Erection of a 2-storey, 4-bedroomed house with associated parking and amenity space, bin and cycle stores**

Site Address: **64 - 66 Bridge Road Southampton SO19 7GQ**

Application No: **14/00404/FUL**

Subject to the following conditions.

01.APPROVAL CONDITION - Full Permission Timing Condition - Physical works
The development works hereby permitted shall begin not later than three years from the date on which this planning permission was granted.

Reason:

To comply with Section 91 of the Town and Country Planning Act 1990 (as amended).

02.APPROVAL CONDITION - Samples details of building materials to be used [Pre-Commencement Condition]

No work for the construction of the buildings hereby permitted shall commence unless and until details and samples of the materials and finishes to be used for the external walls, windows, doors and roof of the building have been submitted to and approved in writing by the Local Planning Authority. Development shall be implemented only in accordance with the agreed details.

Reason:

To enable the Local Planning Authority to control the development in detail in the interest of the visual amenities of the locality and to endeavour to achieve a building of high visual quality.

03.APPROVAL CONDITION - Hours of work for Demolition / Clearance / Construction [Performance Condition]

All works relating to the demolition, clearance and construction of the development hereby granted shall only take place between the hours of;

Monday to Friday	08:00 hours to 18:00 hours (8.00am to 6.00pm)
Saturdays	09:00 hours to 13:00 hours (9.00am to 1.00pm)

And at no time on Sundays and recognised public holidays.

Any works outside the permitted hours shall be confined to the internal preparations of the buildings without audible noise from outside the building, unless otherwise agreed in writing by the Local Planning Authority.

Reason:

To protect the amenities of the occupiers of existing nearby residential properties.

04.APPROVAL CONDITION - Bonfires [Performance Condition]

No bonfires are to be allowed on site during the period of demolition, clearance and construction.

Reason:

To protect the amenities of the occupiers of existing nearby properties.

05.APPROVAL CONDITION - Material Storage (Pre-Commencement Condition)

No work shall be carried out on site unless and until provision is available within the site, in accordance with details to be submitted to and approved in writing by the Local Planning Authority, for all temporary contractors buildings, plant and stacks of materials and equipment associated with the development and such provision shall be retained for these purposes throughout the period of work on the site. At no time shall any material or equipment be stored or operated from the public highway.

Reason:

To avoid undue congestion on the site and consequent obstruction to access.

06.APPROVAL CONDITION - Wheel Cleaning Facilities [Pre-Use Condition]

During the period of the preparation of the site, excavation for foundations or services and the construction of the development, wheel cleaning facilities shall be available on the site and no lorry shall leave the site until its wheels are sufficiently clean to prevent mud being carried onto the highway.

Reason:

In the interests of highway safety.

07.APPROVAL CONDITION - Code for Sustainable Homes [Pre-Commencement Condition]

Before the development commences, written documentary evidence demonstrating that the development will achieve at minimum Level 4 of the Code for Sustainable Homes in the form of a design stage assessment, shall be submitted to the Local Planning Authority for its approval, unless an otherwise agreed timeframe is agreed in writing by the LPA.

REASON:

To ensure the development minimises its overall demand for resources and to demonstrate compliance with policy CS20 of the Local Development Framework Core Strategy Development Plan Document Adopted Version (January 2010).

08.APPROVAL CONDITION - Code for Sustainable Homes [Performance Condition]

Within 6 months of any part of the development first becoming occupied, written documentary evidence proving that the development has achieved at minimum Level 4 of the Code for Sustainable Homes in the form of post construction assessment and certificate as issued by a legitimate Code for Sustainable Homes certification body, shall be submitted to the Local Planning Authority for its approval.

REASON:

To ensure the development has minimised its overall demand for resources and to demonstrate compliance with policy CS20 of the Local Development Framework Core Strategy Development Plan Document Adopted Version (January 2010).

09.APPROVAL CONDITION - Ecological Mitigation Statement [Pre-Commencement Condition]

Prior to development commencing, including site clearance, the developer shall submit a programme of habitat and species mitigation and enhancement measures, which unless otherwise agreed in writing by the Local Planning Authority shall be implemented in accordance with the programme before any demolition work or site clearance takes place.

Reason

To safeguard protected species under the Wildlife and Countryside Act 1981 (as amended) in the interests of preserving and enhancing biodiversity.

10.APPROVAL CONDITION - Protection of nesting birds [Performance Condition]

No clearance of vegetation likely to support nesting birds shall take place between 1 March and 31 August unless a method statement has been agreed in writing by the Local Planning Authority and works implemented in accordance with the agreed details.

REASON

For the safeguarding of species protected by The Wildlife & Countryside Act 1981 (as amended) and the conservation of biodiversity

11.APPROVAL CONDITION - Residential - Permitted Development Restriction [Permanent Condition]

Notwithstanding the provisions of the Town and Country Planning (General Permitted Development) Order 1995 (as amended), or any Order amending, revoking or re-enacting that Order, no building or structures within Schedule 2, Part 1, Classes as listed below shall be erected or carried out to any dwelling house hereby permitted without the prior written consent of the Local Planning Authority:

Class A (enlargement of a dwelling house), including a garage or extensions,

Class B (roof alteration),

Class C (other alteration to the roof),

Class E (curtilage structures), including a garage, greenhouse, etc.,

Class F (hard surface area)

REASON:

In order that the Local Planning Authority may exercise further control in this locality given the small private garden and amenity areas provided as part of this development in the interests of the comprehensive development and visual amenities of the area.

12.APPROVAL CONDITION - Refuse & Recycling Bin Storage - [Pre Occupation Condition]

Bin storage shall be laid out with a level approach prior to the first occupation of the development hereby approved in accordance with the approved plans. The facilities shall include accommodation for the separation of waste to enable recycling. The approved refuse and recycling storage shall be retained whilst the development is used for residential purposes.

REASON:

In the interests of the visual appearance of the building and the area in general.

13.APPROVAL CONDITION - Bike storage

The building shall not be occupied in full or in part until secure, covered space has been laid out within the site for a minimum of 1 bicycle to be stored for the benefit of the occupants in accordance with plans to be submitted to and approved in writing by the Local Planning Authority.

The cycle storage hereby approved shall thereafter be retained on site for that purpose.

REASON: To encourage cycling as a sustainable form of transport.

14. APPROVAL CONDITION - Car parking and access to 68 Bridge Road

The car parking area shown on the approved drawing shall be laid out and surfaced before the use hereby permitted commences and shall thereafter be kept clear and maintained at all times for that purpose. The access to the garage of 68 Bridge Road, as shown on the plans hereby approved, shall be kept clear at all times.

REASON: To prevent obstruction to the rear of 68 Bridge Road and for the avoidance of doubt.

15. APPROVAL CONDITION - Landscaping detailed plan [Pre-Commencement Condition]

Before the commencement of any site works a detailed landscaping scheme and implementation timetable, which clearly indicates the numbers, planting densities, types, planting size and species of trees and shrubs to be planted, and treatment of hard surfaced areas, shall be submitted to and approved in writing by the Local Planning Authority.

The landscaping scheme shall specify all trees to be retained and to be lost and shall provide an accurate tree survey with full justification for the retention of trees or their loss. Any trees to be lost shall be replaced on a favourable basis (a two-for one basis unless circumstances dictate otherwise) to ensure a suitable environment is provided on the site. Replacements shall be located on the boundary with 64 and 65 Bridge Road to mitigate against overlooking.

Any trees, shrubs, seeded or turfed areas which die, fail to establish, are removed or become damaged or diseased, within a period of 5 years from the date of planting shall be replaced by the Developer in the next planting season with others of a similar size and species unless the Local Planning Authority gives written consent to any variation. The Developer shall be responsible for any replacements for a period of 5 years from the date of planting.

The approved scheme shall be carried out prior to occupation of the building or during the first planting season following the full completion of building works, whichever is sooner. The approved scheme implemented shall be maintained for a minimum period of 5 years following its complete provision.

REASON:

To improve the appearance of the site and enhance the character of the development in the interests of visual amenity, to ensure that the development makes a positive contribution to the local environment and, in accordance with the duty required of the Local Planning Authority by Section 197 of the Town and Country Planning Act 1990

16. APPROVAL CONDITION - Boundary treatment [Pre-Occupation Condition]

Before occupation of the development hereby approved, details of the design and specifications of the boundary treatment of the site shall be submitted to and approved in writing by the Local Planning Authority. The agreed boundary enclosure details shall be subsequently erected prior to the occupation of any of the units provided under this permission and such boundary treatment shall thereafter be retained and maintained to the boundaries of the site.

REASON:

In the interests of the visual amenities of the area and to protect the amenities and privacy of the occupiers of adjoining property

17. APPROVAL CONDITION - no storage under tree canopy [Performance Condition]

No storage of goods including building materials, machinery and soil, shall take place underneath the crown spread of the trees to be retained on the site. There will be no change in soil levels or routing of services through tree protection zones or within canopy spreads, whichever is greater. There will be no fires on site. There will be no discharge of chemical substances including petrol, diesel and cement mixings within the tree protection zones or within canopy spreads, whichever is greater.

Reason:

To preserve the said trees in the interests of the visual amenities and character of the locality.

18.APPROVAL CONDITION - Tree Retention and Safeguarding [Pre-Commencement Condition]

All trees to be retained pursuant to any other condition of this decision notice shall be fully safeguarded during the course of all site works including preparation, demolition, excavation, construction and building operations. No operation in connection with the development hereby permitted shall commence on site until the tree protection as agreed by the Local Planning Authority has been erected. Details of the specification and position of all protective fencing shall be indicated on a site plan and agreed with the Local Planning Authority in writing before any site works commence. The fencing shall be maintained in the agreed position until the building works are completed, or until such other time that may be agreed in writing by the Local Planning Authority following which it shall be removed from the site.

Reason:

To ensure that trees to be retained will be adequately protected from damage throughout the construction period.

19.APPROVAL CONDITION - Approved Plans

The development hereby permitted shall be carried out in accordance with the approved plans listed in the schedule attached below, unless otherwise agreed in writing with the Local Planning Authority.

Reason:

For the avoidance of doubt and in the interests of proper planning.

Reason for granting Planning Permission

The development is acceptable taking into account the policies and proposals of the Development Plan as set out below. Other material considerations have been considered and are not judged to have sufficient weight to justify a refusal of the application, and where applicable conditions have been applied in order to satisfy these matters. The scheme is therefore judged to be in accordance with Section 38(6) of the Planning and Compulsory Purchase Act 2004 and thus planning permission should therefore be granted. In reaching this decision the Local Planning Authority offered a pre-application planning service and has sought to work with the applicant in a positive and proactive manner as required by paragraphs 186-187 of the National Planning Policy Framework (2012).

Policies - SDP1, SDP5, SDP7, SDP9 and H1 of the City of Southampton Local Plan Review (March 2006) and CS4, CS5, CS13, CS16, CS19 and CS20 of the Local Development Framework Core Strategy Development Plan Document (January 2010).

Note to Applicant: Southern Water - Public Sewerage - Informative

A formal application for connection to the public sewerage is required in order to service this development. Please contact Southern Water's Network Development Team (Wastewater) based in Otterbourne or www.southernwater.co.uk.

Note to Applicant - Community Infrastructure Liability (Approval)

You are advised that the development appears liable to pay the Community Infrastructure Levy (CIL). Please ensure that you assume CIL liability prior to the commencement of the development (including any demolition works) otherwise a number of consequences could arise. For further information please refer to the CIL pages on the Council's website at:

<http://www.southampton.gov.uk/s-environment/policy/community-infrastructure-levy-guidance.aspx> or contact the Council's CIL Officer.



Simon Rowberry
Planning & Development Manager

30 July 2014

If you have any further enquiries please contact:
Andrew Gregory

IMPORTANT NOTE TO APPLICANT

This decision has been made in accordance with the submitted application details and supporting documents and the development should be implemented in respect of the following plans and drawings.

Drawing No:	Version:	Description:	Date Received:	Status:
8567/4		General Plan	10.03.2014	Approved

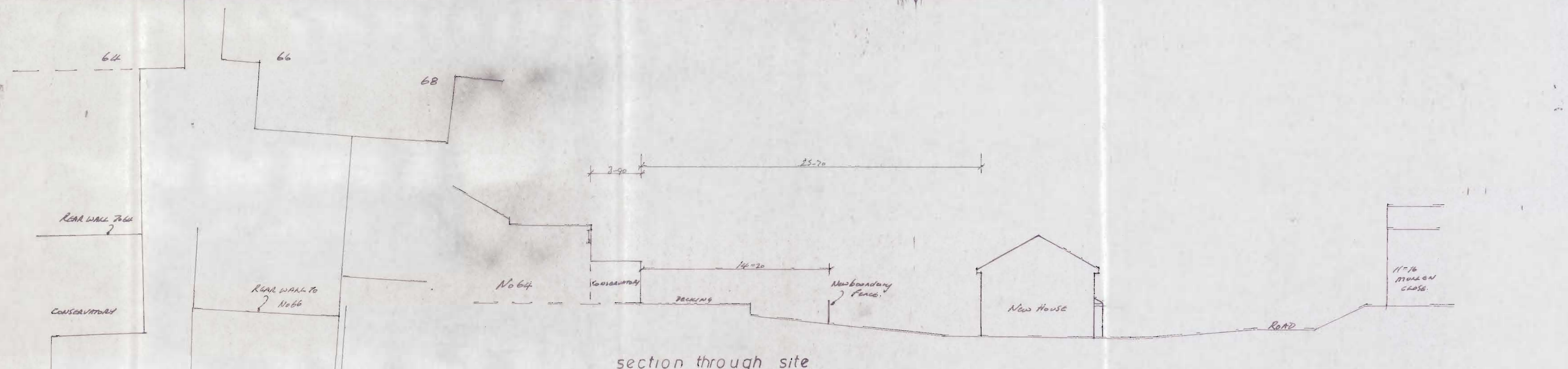

section through site
scale 1:200

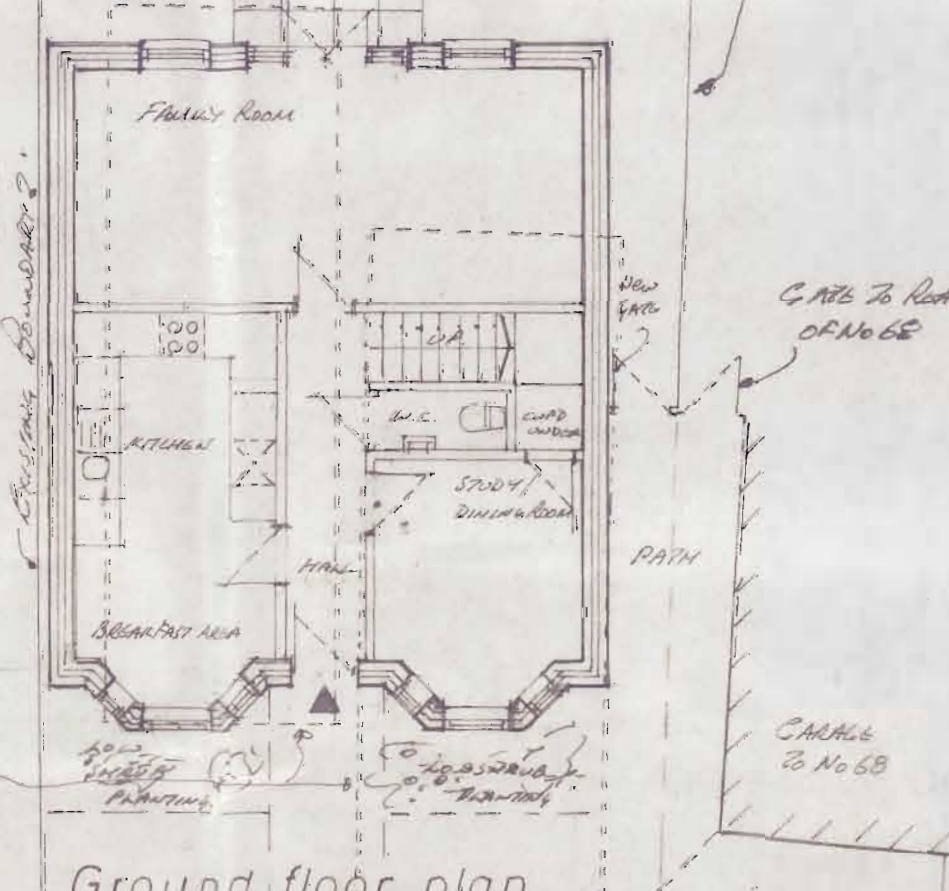
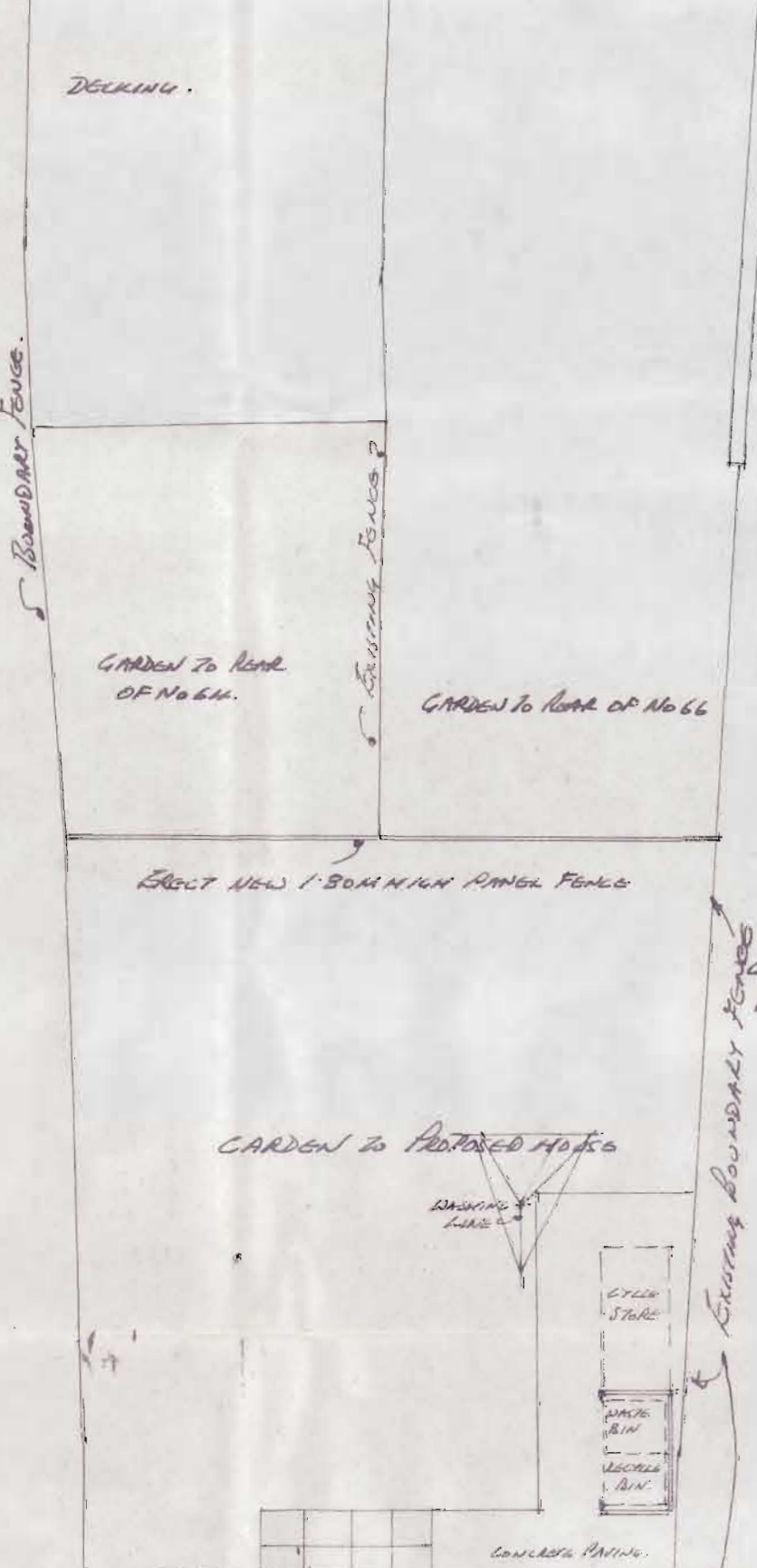
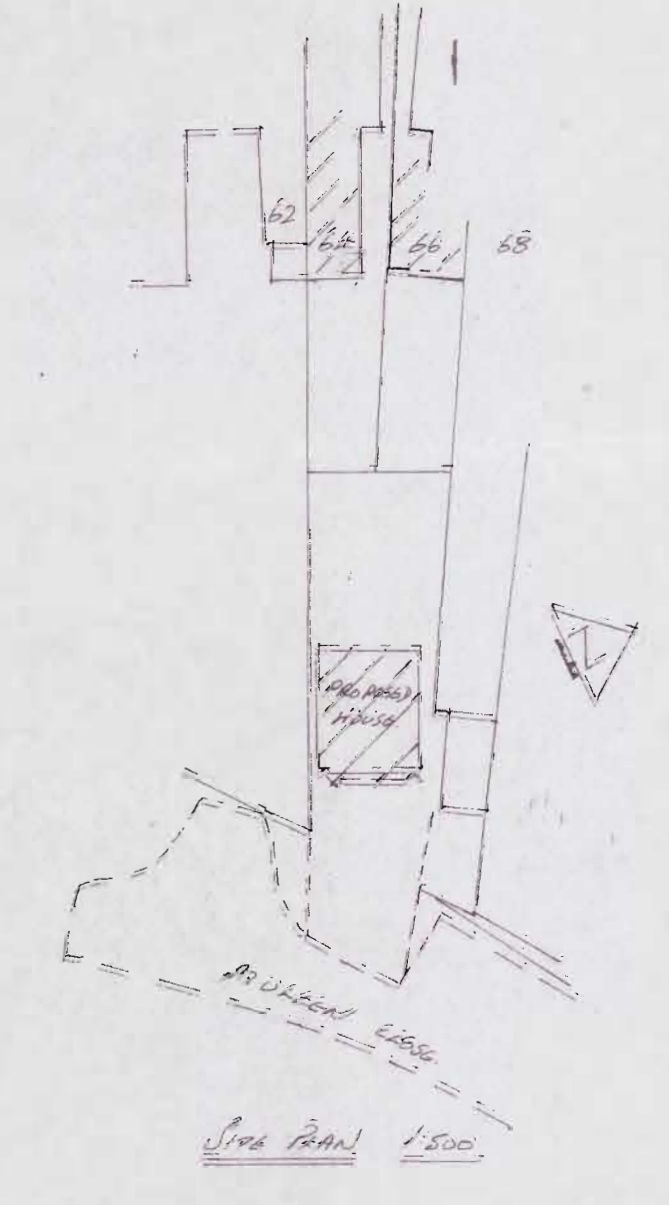

Ground floor plan

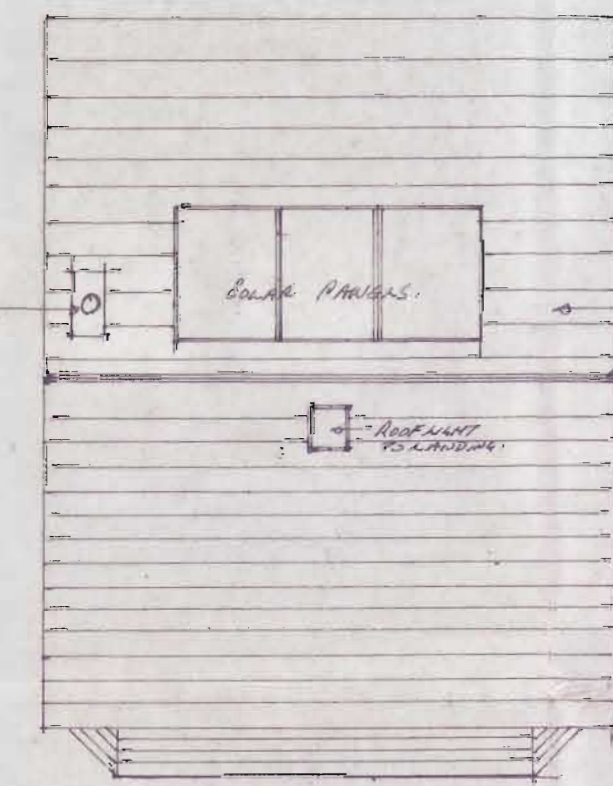

roof plan

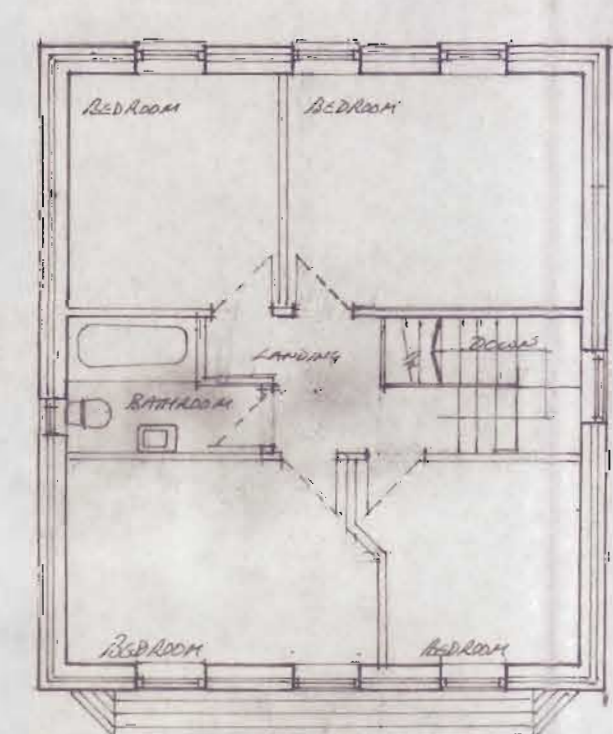

first floor plan

Roof - Redwood Cambrian Slates
External walls - Free Brickwork to approval
Windows - PVC-U framed triple glazed windows
Floor's door - composite door
Insulation - 100mm insulation quilt within main roof
125 DRY THERM AG WITHIN cavity walls
100 INSULATION BRICKS TO INNER SKIN OF CAVITY WALLS BRICK INTERMEDIATE WITH PASTER BOARD AND SLIM
120 COLLETON WITHIN GRASSING floor floor.

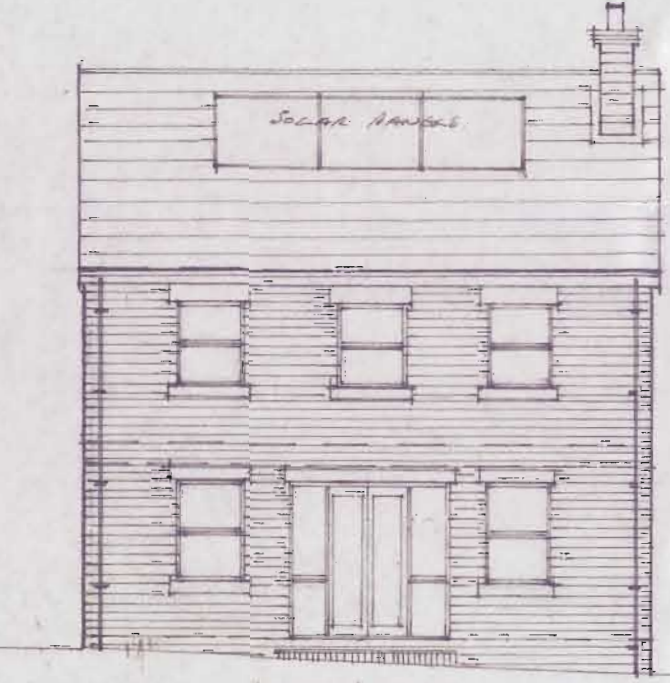

rear elevation

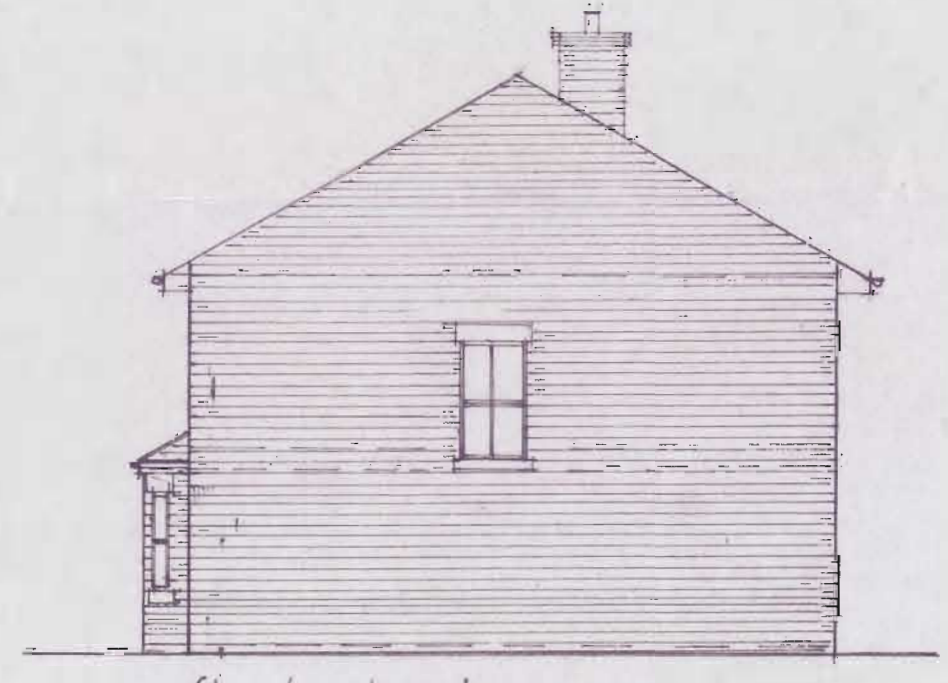

flank elevation

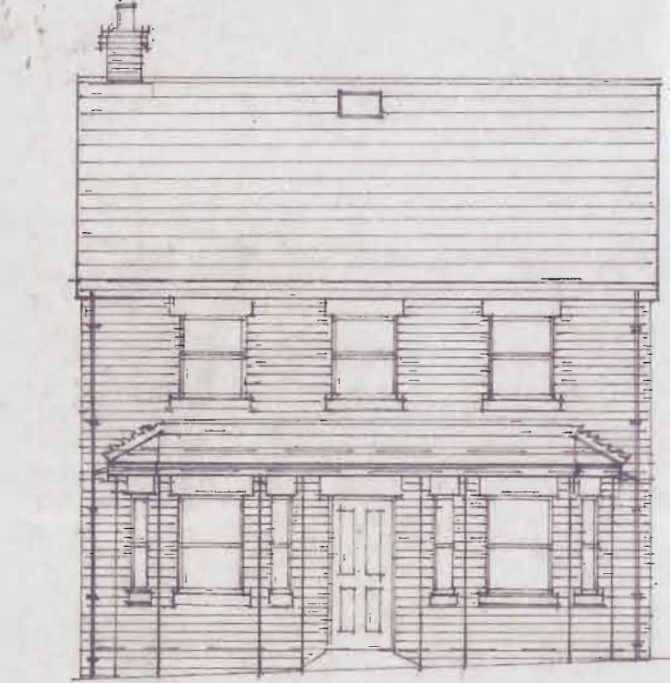

front elevation

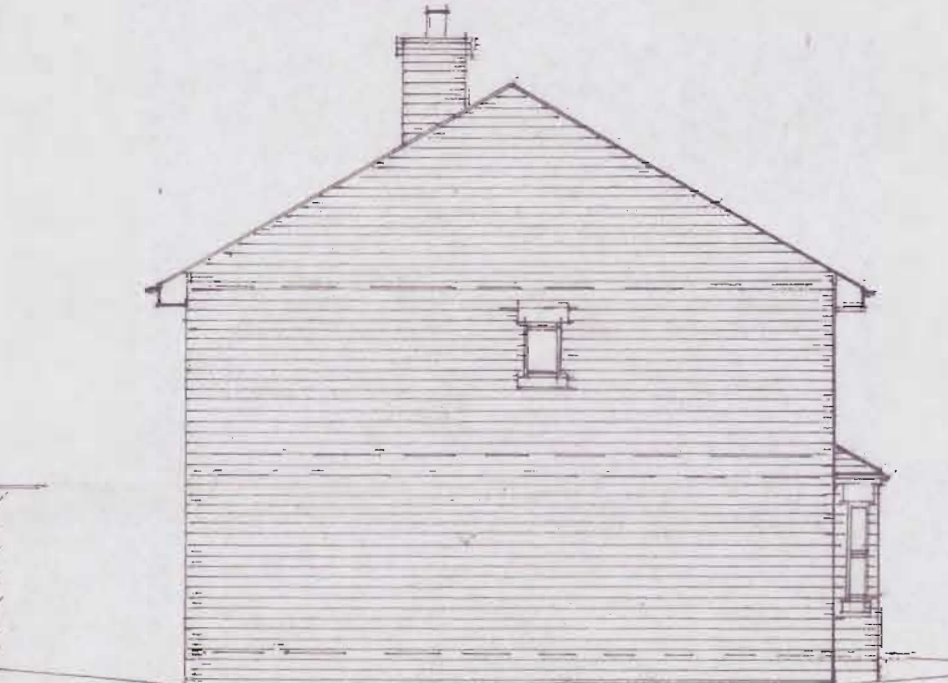

flank elevation

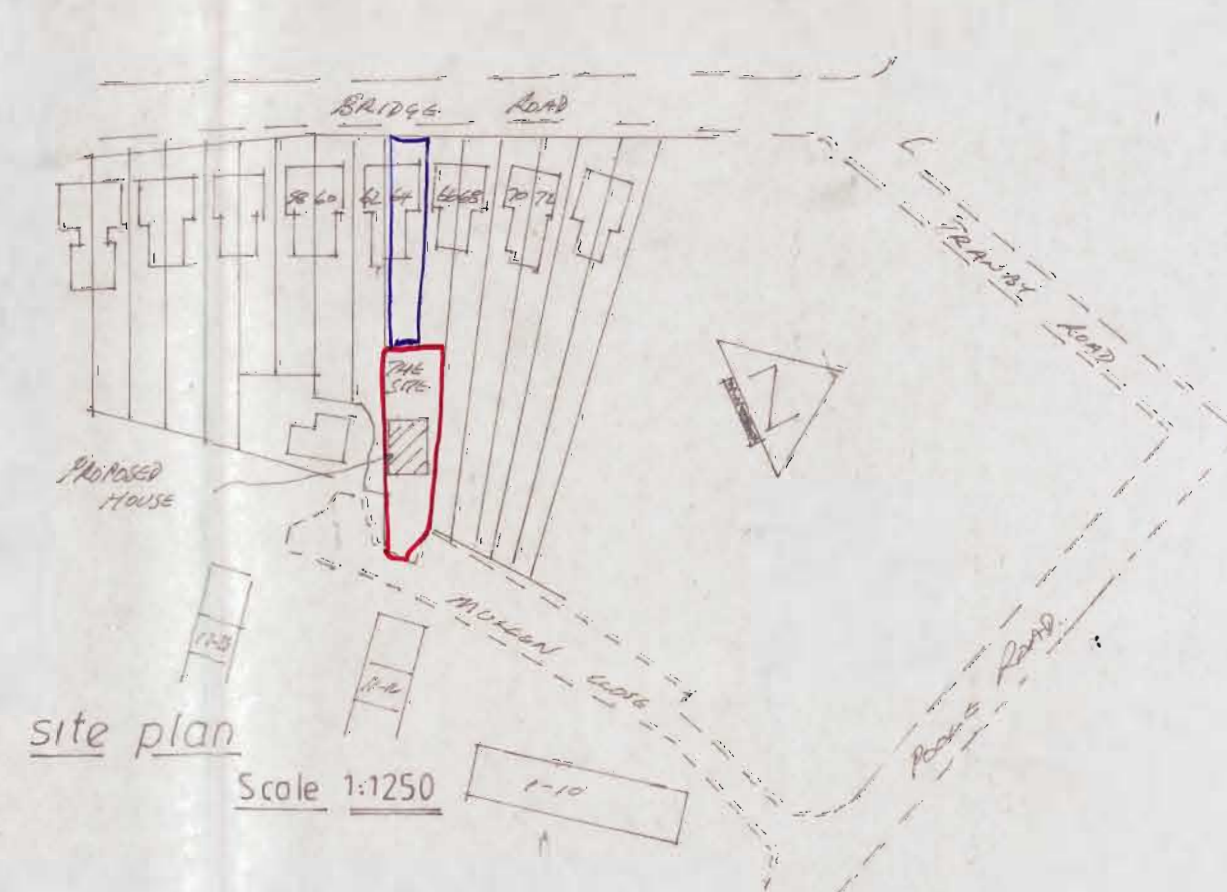

site plan
Scale 1:1250

Plans elevations and section through site in respect of proposed house on land to rear of 64 and 66 Bridge Road Woolston Southampton fronting onto MULLEN CLOSE

DRAWING No 8567/14
SCALE 1:100 PLANS AND ELEVATIONS 1:200 FOR SECTION THROUGH SITE
DATE FEBRUARY 2014.
GEORGE TUTTLE AND ASSOCIATES.
CHARTERED SURVEYING SURVEYOR AND ARCHITECTURAL DESIGN CONSULTANTS.
21-22 CARLTON PLACE SOUTHAMPTON SO15 2DY.
TELEPHONE 023 80335541 OR 02380 221304 OR 01753 532352.
E-MAIL george.tuttle@btinternet.com

PLANNING &
10 MAR 2014
8:30 AM